

Commutative Property of Addition Worksheet

Name: _____

Date: _____

Find the sum.

①

$$9 + 12 + = 12 + \underline{\quad} ?$$

②

$$2 + 16 = \underline{\quad} + 2?$$

③

$$\underline{\quad} + 3 = 10$$

④

$$\underline{\quad} + 7 = 20$$

True or False?

⑤

$$4 + 7 + 3 = 7 + 2 + 3$$

True

False

⑥

$$12 + 9 + 4 = 9 + 12 + 4$$

True

False

⑦

Emily has 13 purple candies, and her friend Oliver gives her 4 red candies. How many candies does Emily have now?

Explain using the commutative property of addition.

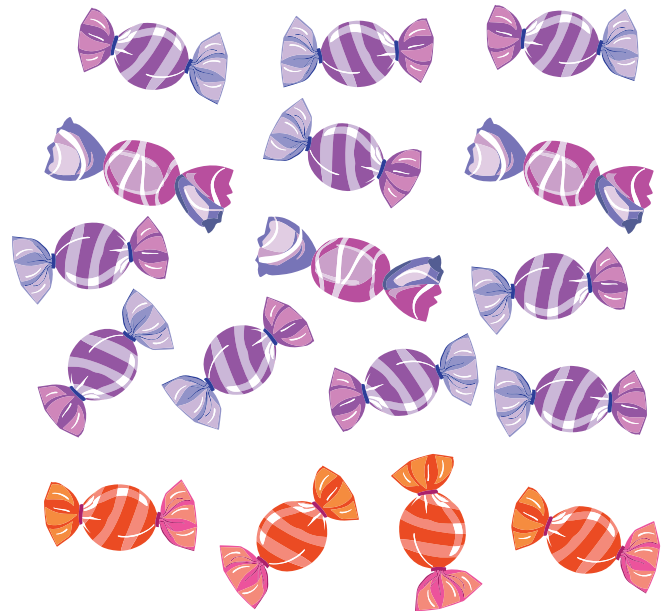

8

Tommy is organising his toy cars into groups.

He has 5 red cars, 3 blue cars, and 4 green cars. How many cars total does Tommy have?

Explain using the commutative property of addition.

